

BASIC DETAILS

75267--NIRMALA PUB SCHOOL MUVATTUPUZHA ERNAKULAM KERALA

Dated : 15/10/2020

SCHOOL NAME	NIRMALA PUB SCHOOL MUVATTUPUZHA ERNAKULAM KERALA	SCHOOL CODE	75267
ADDRESS	NIRMALA PUBLIC SCHOOL,MUVATTUPUZHA,NEAR HOSTEL JUNCTION,MUVATTUPUZHA PO	AFFILIATION CODE	930332
PRINCIPAL	MR FR SHAJI MATHEW	PRINCIPAL'S CONTACT NUMBER	9447910463
PRINCIPAL'S EMAIL ID	frshajimathewmundackal@gmail.com	PRINCIPAL'S RETIREMENT DATE	31/03/2033
SCHOOL'S CONTACT NUMBER	0485-2836489	SCHOOL'S EMAIL ID	nirmalapbs@gmail.com
SCHOOL'S WEBSITE	www.nirmalacbsenvpa.com	SCHOOL'S FAX NUMBER	00
LANDMARK NEAR SCHOOL	Nirmala College Muvattupuzha	YEAR OF ESTABLISHMENT	1998
AFFILIATION VALIDITY	2001 TO 2026	AFFILIATION STATUS	PROVISIONAL
NAME OF THE TRUST/SOCIETY/COMPANY REGISTERED WITH	Kothamangalam Diocese Educational and Charitable T	REGISTRATION DATE	17/12/1998
SOCIETY REGISTRATION NUMBER	228/IV/98	REGISTRATION VALIDITY	PERMANENT REGISTRATION
NOC ISSUING AUTHORITY	General Education Department - state of Kerala	NOC ISSUING DATE	17/09/1999
NO OBJECTION CERTIFICATE	VIEW (PdfHandler.aspx? FileName=G:\cbse\2018\oasis\noc\75267.PDF)	NON PROPRIETARY CHARACTER AFFIDAVIT/NON PROFIT COMPANY AFFIDAVIT	VIEW (PdfHandler.aspx? FileName=G:\cbse\2018\oasis\

FACULTY DETAILS

75267--NIRMALA PUB SCHOOL MUVATTUPUZHA ERNAKULAM KERALA

Dated : 15/10/2020

TOTAL NUMBER OF TEACHERS (ALL CLASSES)	78	NUMBER OF PGTs	11
NUMBER OF TGTs	32	NUMBER OF PRTs	32
NUMBER OF PETs	4	OTHER NON-TEACHING STAFF	10
NUMBER OF MANDATORY TRAINING QUALIFIED TEACHERS	62	NUMBER OF TRAININGS ATTENDED BY FACULTY SINCE LAST YEAR	62
WHETHER SPECIAL EDUCATOR APPOINTED?	YES	WHETHER COUNSELLOR AND WELLNESS TEACHER APPOINTED?	YES
HAS MANDATORY TRAINING OF TEACHERS AS PER THE TRAINING POLICY (SECTION-16 OF AFFILIATION BYE-LAWS) (http://cbseaff.nic.in/cbse_aff/attachment/onlineservices/affiliation-Bye-Laws.pdf) BEEN COMPLETED?	YES	NUMBER OF NTTs	0

STUDENT DETAILS

75267--NIRMALA PUB SCHOOL MUVATTUPUZHA ERNAKULAM KERALA

Dated : 18/09/2020

CLASS	TOTAL NUMBER OF SECTIONS	TOTAL PER CLASS INTAKE	TOTAL NUMBER OF STUDENTS
1	5	207	207
2	5	9	212
3	5	6	206
4	5	10	202
5	4	12	177
6	5	4	199
7	4	5	162
8	4	6	158
9	4	5	144
10	4	0	145
11	3	49	116
12	3	0	114

ACADEMIC DETAILS

75267--NIRMALA PUB SCHOOL MUVATTUPUZHA ERNAKULAM KERALA

Dated : 22/10/2020

SUBJECTS OFFERED FOR CLASS 10	SUBJECTS OFFERED FOR CLASS 12
085---HINDI COURSE-B 241---MATHEMATICS BASIC 012---MALAYALAM 041---MATHEMATICS 087---SOCIAL SCIENCE 184---ENGLISH LANG & LIT. 086---SCIENCE	043---CHEMISTRY 030---ECONOMICS 041---MATHEMATICS 042---PHYSICS 044---BIOLOGY 054---BUSINESS STUDIES 055---ACCOUNTANCY 083---COMPUTER SCIENCE (NEW) 301---ENGLISH CORE

INFRASTRUCTURE DETAILS

75267--NIRMALA PUB SCHOOL MUVATTUPUZHA ERNAKULAM KERALA

Dated : 15/10/2020

TOTAL NUMBER OF SITES OF SCHOOL	1	TOTAL NUMBER OF BUILDING BLOCKS	3
TOTAL AREA OF SCHOOL IN SQUARE METRES	7335	TOTAL NUMBER OF PLAYGROUNDS	2
TOTAL AREA OF PLAYGROUND IN SQUARE METRES	2756	TOTAL NUMBER OF ROOMS	128
TOTAL NUMBER OF SMALL-SIZED ROOMS	24	TOTAL NUMBER OF MEDIUM-SIZED ROOMS	78
TOTAL NUMBER OF LARGE-SIZED ROOMS	26	TOTAL NUMBER OF MALE REST ROOM	1
TOTAL NUMBER OF FEMALE REST ROOM	4	NUMBER OF GIRLS TOILET	56
NUMBER OF BOYS TOILET	92	NUMBER OF TOILETS FOR DIFFERENTLY ABLED PERSONS	2
NUMBER OF WASHROOMS FOR FEMALE STAFF	4	NUMBER OF WASHROOMS FOR MALE STAFF	1
TOTAL NUMBER OF LIBRARIES	2	NUMBER OF LABORATORIES	7
TOTAL NUMBER OF STUDENT CANTEENS	0	TOTAL NUMBER OF STAFF CANTEENS	0
NUMBER OF WATER PURIFIERS/ROs	6	NUMBER OF AUDITORIUMS	3
NUMBER OF LIFTS/ELEVATORS	0	NUMBER OF DIGITAL CLASSROOMS	33

DOES THE SCHOOL HAVE HOSTEL FACILITY	YES	DOES THE SCHOOL HAVE GUARDS EMPLOYED FOR SAFETY	YES
DOES THE SCHOOL HAVE FIRE EXTINGUISHERS	YES	DOES THE SCHOOL HAVE SPRINKLERS	YES
DOES THE SCHOOL HAVE CCTV CAMERAS INSTALLED?	YES	IS THE SCHOOL EXAMINATION CENTER OF CBSE?	YES
TOTAL NUMBER OF COMPUTERS IN ALL COMPUTER LAB	128	DOES THE SCHOOL HAVE WEB SERVERS	YES
DOES THE SCHOOL HAVE A BOUNDARY WALL?	YES	IS YOUR SCHOOL BARRIER FREE/ HAS RAMPS?	YES
DOES THE SCHOOL HAVE CLINIC FACILITY?	NO	DOES THE SCHOOL HAVE A STRONG ROOM?	YES
DOES THE SCHOOL HAVE A GYMNASIUM?	NO	IS YOUR SCHOOL WI-FI ENABLED?	YES
PROVISION OF WEB BASED LEARNING PROGRAMS?	YES	DOES THE SCHOOL HAVE FIRE ALARMS?	YES
DOES THE SCHOOL HAVE SPORTS FACILITY?	YES	DOES THE SCHOOL HAVE INDOOR GAMES FACILITY?	YES
DOES THE SCHOOL HAVE A SWIMMING POOL?	NO	DOES THE SCHOOL HAVE DANCE/MUSIC FACILITY?	YES
TOTAL NUMBER OF BUSES OWNED	10	TOTAL NUMBER OF BUSES HIRED	0

TOTAL NUMBER OF VANS/MATADORS	4	TOTAL NUMBER OF DRIVERS	10
NUMBER OF FEMALE ATTENDANTS FOR BUS DUTY	10	NUMBER OF ACTIVITY ROOMS	9
NAME OF TRANSPORT COORDINATOR	Sr Maria K Kuriakose	TRANSPORT COORDINATOR CONTACT	7306140990
BUILDING SAFETY CERTIFICATE	VIEW (PdfHandler.aspx?FileName=G:\cbse\2018\oasis\building\75267.PDF)	TRANSPORT SAFETY CERTIFICATE	VIEW (PdfHandler.aspx?FileName=G:\cbse\2018\oasis\tra
ARE THE HEALTH AND HYGIENE, TOILETS ON ALL FLOORS, SEPARATE TOILETS FOR STAFF, RAMPS, SIGNBOARDS, ETC. BEING MAINTAINED PROPERLY?	YES	IS THE SCHOOL INFRASTRUCTURE BEING USED FOR ANY COMMERCIAL ACTIVITY?	NO

LOCATION DETAILS

75267--NIRMALA PUB SCHOOL MUVATTUPUZHA ERNAKULAM KERALA

Dated : 06/10/2020

NEAREST NATIONALISED BANK	State Bank of India Muvattupuzha Br	DISTANCE OF BANK FROM SCHOOL IN KM	3
NEAREST BUS STATION	Muvattupuzha	DISTANCE OF BUS TERMINAL FROM SCHOOL IN KM	2.5
NEAREST RAILWAY STATION	Aluva	DISTANCE OF RAILWAY STATION FROM SCHOOL IN KM	40
NEAREST AIRPORT	Nedumbasseri International Air Port	DISTANCE OF AIRPORT FROM SCHOOL IN KM	38
NEAREST HOSPITAL	Nirmala Medical Centre	DISTANCE OF HOSPITAL FROM SCHOOL IN KM	2.5
NEAREST POLICE STATION	Muvattupuzha	DISTANCE OF POLICE STATION FROM SCHOOL IN KM	3
NEAREST METRO STATION	Aluva	DISTANCE OF METRO FROM SCHOOL IN KM	35

CONTRIBUTION TOWARDS ENVIRONMENT PROTECTION

75267--NIRMALA PUB SCHOOL MUVATTUPUZHA ERNAKULAM KERALA

Dated : 19/10/2020

WHETHER RAIN WATER HARVESTING HAS BEEN DONE IN THE CAMPUS?	YES	WHETHER ROOF WATER HARVESTING IS BEING UNDERTAKEN BY THE SCHOOL?	YES
WHETHER HARVESTED WATER IS RECYCLED FOR GARDENING, ETC?	YES	WHETHER SCHOOL ENSURES MAINTENANCE OF ALL WATER FAUCETS/PIPES ETC TO PREVENT ANY LEAKAGES?	YES
WHETHER SEGREGATION OF WASTE IS DONE AT SOURCE?	YES	WHETHER ORGANIC WASTE IS BEING RECYCLED?	NO
WHETHER WASTE PAPER IS RECYCLED?	YES	WHETHER SCHOOL IS MAKING EFFORTS TO REDUCE USE OF PAPER BY ADOPTING IT SOLUTIONS?	YES
WHETHER THERE IS PROPER DISPOSAL OF SOLID WASTE?	YES	WHETHER THERE IS A SYSTEM FOR DISPOSAL OF ELECTRONIC WASTE?	NO
WHETHER SCHOOL IS USING ENERGY SAVING AND ENERGY EFFICIENT ELECTRICAL EQUIPMENT?	YES	WHETHER PLANTATION/GARDENING HAS BEEN DONE IN AND AROUND CAMPUS?	YES
WHETHER DRIP IRRIGATION IS THE ONLY MEANS OF WATERING THE GARDEN?	YES	WHETHER SCHOOL IS USING SOLAR ENERGY?	YES
WHETHER WASTE WATER FROM RO PLANT FOR DRINKING WATER IS BEING HARVESTED/RECYCLED?	NO	WHETHER SCHOOL IS PROMOTING AWARENESS AMONGST CHILDREN AND PARENTS ON ENVIRONMENTAL CONSERVATION AND CLEANLINESS?	YES
WHETHER CHILDREN ARE BEING TAUGHT HOW TO AUDIT THE USE OF WATER AND WHETHER THEY ARE BEING ENCOURAGED TO TAKE IT UP AT HOME?	YES	WHETHER CHILDREN ARE TAKING UP WATER AUDITING AT SCHOOL?	YES
WHETHER ENVIRONMENTAL LITERACY IS PROMOTED THROUGH INTEGRATION IN ACADEMICS?	YES	WHETHER TREES HAVE BEEN PLANTED BY STUDENTS, IN SCHOOL AT HOME/IN NEIGHBOURHOOD IN THE CURRENT ACADEMIC YEAR?	YES
WHETHER CONSERVATION OF ENVIRONMENT IS PROMOTED?	YES	TOTAL TREES PLANTED? (BY STUDENTS AND TEACHERS)	1150
TOTAL AMOUNT OF WATER CONSERVED (IN LITRES)? (BY STUDENTS AND TEACHERS)	20000	TARGET DATE FOR STOPPING USE OF POLYTHENE	01/01/2020

OTHER VITAL INFORMATION

75267--NIRMALA PUB SCHOOL MUVATTUPUZHA ERNAKULAM KERALA

Dated : 20/10/2020

10th BOARD PASS PERCENTAGE (2014/2015/2016)	100/100/100	12th BOARD PASS PERCENTAGE (2014/2015/2016)	100/100/100
NAME OF WELLNESS/ACTIVITY TEACHER	YES	NAME OF GRIEVANCE/COMPLAINT REDRESSAL OFFICER	Biju M S
CONTACT NUMBER OF GRIEVANCE/COMPLAINT REDRESSAL OFFICER	9526731001	EMAIL ID OF GRIEVANCE/COMPLAINT REDRESSAL OFFICER	bijums156@gmail.com
NAME OF HEAD OF SEXUAL HARASSMENT COMMITTEE	Shaly Paul	CONTACT NUMBER OF HEAD OF SEXUAL HARASSMENT COMMITTEE	9497032050
EMAIL ID OF HEAD OF SEXUAL HARASSMENT COMMITTEE	shalysuzannel@gmail.com	NAME OF CONTACT PERSON IN CASE OF EMERGENCY	Fr Mathew M Mundackal
CONTACT NUMBER OF CONTACT PERSON IN CASE OF EMERGENCY	9447910463	EMAIL ID OF CONTACT PERSON IN CASE OF EMERGENCY	frshajimathewmundack
TOTAL NUMBER OF DOCTORS IN SCHOOL CLINIC	0	TOTAL NUMBER OF NURSES IN SCHOOL CLINIC	2
TOTAL NUMBER OF BEDS IN SCHOOL CLINIC	5	LEVEL OF INVOLVEMENT OF SCHOOL IN CBSE ACTIVITIES	ACTIVE
DO THE TEACHERS GET PROPER GRADE LIKE PGT/TGT AS PER THE CLASSES THEY ARE ENTITLED TO TEACH?	YES	DO THE TEACHERS AND STAFF GET THEIR SALARY WITHIN FIRST WEEK OF THE MONTH?	YES
DOES THE SCHOOL HAVE EPF FACILITY FOR STAFF	YES	EPF REGISTRATION NUMBER	KRKCH0019444000
MODE OF SALARY PAYMENT	bankpayment	NAME OF BANK WITH SALARY ACCOUNT	South Indian Bank
ARE THE SCHOOL ACCOUNTS AUDITED REGULARLY?	YES	PARENT TEACHERS ASSOCIATION AS PER NORMS	YES
ACADEMIC SESSION	APRIL TO MARCH	VACATION PERIOD	APRIL TO MAY

AUDITED BALANCE SHEET OF SCHOOL	VIEW (PdfHandler.aspx? FileName=G:\cbse\2018\oasis\balance\75267.pdf)	STAFF STATEMENT OF SCHOOL	VIEW (PdfHandler.aspx? FileName=G:\cbse\2018\oasis\staff\75267.pdf)
INCOME AND EXPENDITURE STATEMENT	VIEW (PdfHandler.aspx? FileName=G:\cbse\2018\oasis\income\75267.pdf)	ACADEMIC CALENDAR OF SCHOOL	VIEW (PdfHandler.aspx? FileName=G:\cbse\2018\oasis\calendar\75267.pdf)

BEST PRACTICES OF SCHOOL

Observing and celebrating all the special days in a month. Creating monthly news for improving presentation and IT skills. Promotion of various activities to acquire food stability.

OTHER INFORMATION

MANDATORY ART EDUCATION FROM CLASS 1 TO 10 -TWO PERIOD A DAY	YES	WHETHER SELECTION OF TEXTBOOKS FOR ALL G NORMS ((SECTION-2.4.7 (A) OF AFFILIATION BYE (http://cbseaff.nic.in/cbse_aff/attachment/onlin Bye-Laws.pdf)))?
WHETHER LIST OF PRESCRIBED BOOKS ARE PUBLISHED ON SCHOOL WEBSITE WITH WRITTEN DECLARATION AS PER (SECTION-2.4.7 (B) OF AFFILIATION BYE-LAWS) (http://cbseaff.nic.in/cbse_aff/attachment/onlineservices/affiliation- Bye-Laws.pdf)?	YES	WHETHER INFORMATION AS PER PARA (2.4.9 OF LAWS) (http://cbseaff.nic.in/cbse_aff/attachment/onlin Bye-Laws.pdf) PUBLISHED ON THE SCHOOL WEE
WHETHER ALL GUIDELINES RELATED TO POCSO ACT COMPLIED WITH AS PER (SECTION-14.25 OF AFFILIATION BYE-LAWS) (http://cbseaff.nic.in/cbse_aff/attachment/onlineservices/affiliation- Bye-Laws.pdf)?	YES	WHETHER ANNUAL REPORT CONTAINS INFORMA (SECTION-14.5 OF AFFILIATION BYE-LAWS) (http://cbseaff.nic.in/cbse_aff/attachment/onlin Bye-Laws.pdf)?
WHETHER DISABLED STUDENTS FACILITATED AS PER (SECTION-14.15 OF AFFILIATION BYE-LAWS) (http://cbseaff.nic.in/cbse_aff/attachment/onlineservices/affiliation- Bye-Laws.pdf)?	YES	WHETHER IN-SERVICE TRAINING ORGANISED AS AFFILIATION BYE-LAWS) (http://cbseaff.nic.in/cbse_aff/attachment/onlin Bye-Laws.pdf)?
WHETHER ANNUAL HEALTH CHECK-UP OF STUDENTS DONE AND THEIR RECORDS MAINTAINED ?	YES	NUMBER OF TEACHERS IN SCHOOL WHO DOWNL SHIKSHA VANI

PEDAGOGICAL PLAN

ADOPTION OF EXPERIENTIAL LEARNING PEDAGOGY - IN WHICH GRADES	I,II,III,IV,V,VI,VII,VIII,IX,X,XI,XII	WHETHER ANNUAL PEDAGOGICAL PLANS PREPARED, SUBMITTED AND IMPLEMENTATED ?	NO
NUMBER OF TEACHERS TRAINED ON THE ANNUAL THEME OF CBSE - EXPERIMENTAL LEARNING AND INNOVATIVE PEDAGOGY	42		

FEE STRUCTURE OF SCHOOL

75267--NIRMALA PUB SCHOOL MUVATTUPUZHA ERNAKULAM KERALA

Dated : 20/10/2020

CLASS	ADMISSION FEE (in Rupees)	TUITION FEE (in Rupees)	YEARLY DEVELOPMENT CHARGES (in Rupees)	ANNUAL/MONTHLY OTHER CHARGES FOR OTHER FACILITIES (in Rupees)
PRIMARY	3000	16000	1000	2000
MIDDLE	7000	18400	1000	3400
SECONDARY	7000	20400	1000	3500
SENIOR SECONDARY	7500	37500	1000	3000

PHOTO OF SCHOOL

SCHOOL PHOTOS

75267--NIRMALA PUB SCHOOL MUVATTUPUZHA ERNAKULAM KERALA

Dated :

GEO-TAGGED PHOTO

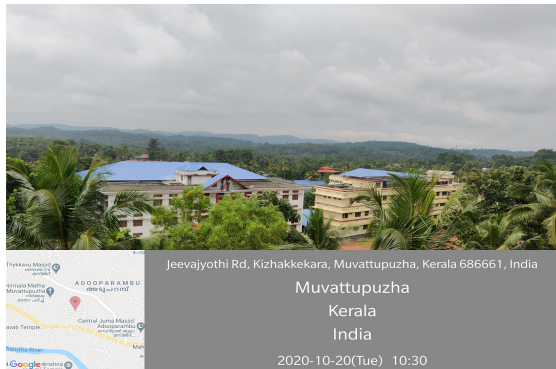

PLAYGROUND PHOTO



LIBRARY PHOTO



SCIENCE LAB PHOTO



PHYSICS LAB PHOTO



CHEMISTRY LAB PHOTO



BIOLOGY LAB PHOTO



TOILET PHOTO

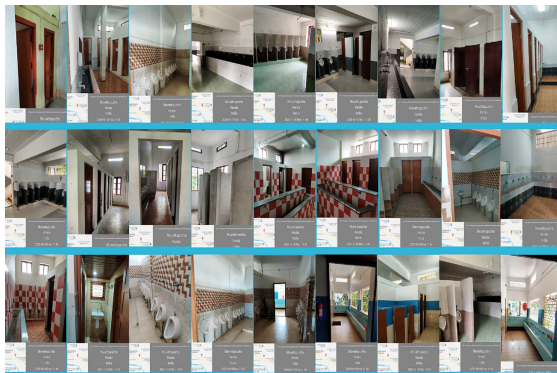

SCHOOL LOCATED IN RURAL OR URBAN AREA	RURAL
HABITATION NAME/MOHALLA	MUVATTUPUZHA
VILLAGE NAME (FOR RURAL)/WARD NUMBER (FOR URBAN)	Muvattupuzha
VILLAGE PANCHAYAT NAME (FOR RURAL)	Avoly, Ward No. XIV
PIN CODE	686661
CLUSTER RESOURCE CENTER NAME	Muvattupuzha
CD BLOCK MANDAL/TALUKA NAME	Muvattupuzha
EDUCATIONAL ZONE/MANDAL/TALUKA NAME	Muvattupuzha
ASSEMBLY CONSTITUENCY	Muvattupuzha
MUNICIPALITY	Muvattupuzha
IS THIS SCHOOL APPROACHABLE BY ALL WEATHER ROAD	YES
IS THIS A SPECIAL SCHOOL FOR CWSN	NO
IS THIS A SHIFT SCHOOL	NO
IS THIS A RESIDENTIAL SCHOOL	NO
TYPE OF RESIDENTIAL SCHOOL	
IS THIS A RELIGIOUS MINORITY SCHOOL	YES
TYPE OF RELIGIOUS MINORITY SCHOOL	CHRISTIAN
NUMBER OF ACADEMIC INSPECTIONS DURING LAST ACADEMIC YEAR	0
NUMBER OF VISITS BY CRC COORDINATOR DURING LAST ACADEMIC YEAR	0
NUMBER OF VISITS BY BLOCK LEVEL OFFICER DURING LAST ACADEMIC YEAR	0

SCHOOL PARTICULARS FOR ELEMENTARY SCHOOLS ONLY

75267-NIRMALA PUB SCHOOL MUVATTUPUZHA ERNAKULAM KERALA
Dated : 20/10/2020

NUMBER OF INSTRUCTIONAL DAYS DURING LAST ACADEMIC YEAR	196
SCHOOL HOURS FOR CHILDREN PER DAY (CURRENT YEAR)	2
SCHOOL HOURS FOR TEACHERS PER DAY (CURRENT YEAR)	4
ARE PUPIL CUMULATIVE RECORDS BEING MAINTAINED?	NO

ARE PUPIL CUMULATIVE RECORDS SHARED WITH PARENTS?	NO
NUMBER OF STUDENTS PROVIDED IN SPECIAL TRAINING (CURRENT YEAR)	15
NUMBER OF STUDENTS ENROLLED IN SPECIAL TRAINING (PREVIOUS YEAR)	10
NUMBER OF STUDENTS COMPLETED SPECIAL TRAINING (PREVIOUS YEAR)	15
HAS SCHOOL MANAGEMENT COMMITTEE (SMC) BEEN CONSTITUTED?	YES
LANGUAGES TAUGHT AT PRIMARY STAGE: MENTION THE NAME OF LANGUAGE OPTIONAL	English, Hindi, Mala
IS ANGANWADI CENTRE IN OR ADJACENT TO SCHOOL? OPTIONAL	YES
NUMBER OF MEETINGS HELD BY SMC DURING LAST ACADEMIC YEAR	2
WHETHER SMC PREPARE THE SCHOOL DEVELOPMENT PLAN	YES
WHETHER SEPARATE BANK ACCOUNT FOR SMC NO IF YES, PROVIDE THESE DETAILS	
BANK NAME	
ACCOUNT HOLDER'S NAME	
BANK ACCOUNT NUMBER	
IFSC CODE	
WHEN WAS THE TEXTBOOK RECEIVED FOR CURRENT YEAR?	MARCH
WHETHER COMPLETE SET OF FREE TEXT BOOKS FOR TEACHERS LEARNING EQUIPMENT (TLE) RECEIVED?	NO
WHETHER TLE RECEIVED FOR EACH GRADE?	NO
WHETHER PLAY MATERIAL GAMES AND SPORTS MATERIAL AVAILABLE FOR EACH GRADE?	YES
ARE THE MAJORITY OF PUPILS TAUGHT THROUGH THEIR MOTHER TONGUE AT PRIMARY STAGE? OPTIONAL	NO

SCHOOL PARTICULARS FOR SECONDARY AND HIGHER SECONDARY SCHOOLS ONLY

NUMBER OF INSTRUCTIONAL DAYS DURING LAST ACADEMIC YEAR	196
SCHOOL HOURS FOR CHILDREN PER DAY (CURRENT YEAR)	4
SCHOOL HOURS FOR TEACHERS PER DAY (CURRENT YEAR)	5
ARE SCHOOL MANAGEMENT COMMITTEE (SMC) AND SCHOOL MANAGEMENT DEVELOPMENT COMMITTEE (SMDC) SAME?	YES

IF NO, UPLOAD DETAILS OF SMDC

VIEW (PdfHandler.aspx?
 FileName=G:\cbse\2018\oasis\smdc\930332.pdf)

PHYSICAL FACILITIES AND EQUIPMENTS

75267--NIRMALA PUB SCHOOL MUVATTUPUZHA ERNAKULAM KERALA

Dated : 07/10/2020

NUMBER OF CLASSROOMS BY CONDITION**PUCCA****PARTIALLY PUCCA****KUCHCHA****TENT**

60

IS LAND AVAILABLE FOR EXPANSION OF SCHOOL ACTIVITIES?

YES

IS SEPARATE ROOM AVAILABLE FOR PRINCIPAL/HEAD TEACHER?

YES

IS SEPARATE ROOM AVAILABLE FOR VICE PRINCIPAL/ASSISTANT HEAD TEACHER?

YES

IS SEPARATE ROOM AVAILABLE FOR CRAFTS/CO CURRICULAR ACTIVITIES?

YES

IS STAFF QUARTERS AVAILABLE?

NO

IS HAND WASHING FACILITY AVAILABLE NEAR TOILET/URINALS ?

YES

IS ELECTRICITY CONNECTION AVAILABLE?

YES

IS AUDIO/VISUAL/PUBLIC ADDRESS SYSTEM AVAILABLE? YES**IS LCD PROJECTOR AVAILABLE?** YES**NUMBER OF AVAILABLE PRINTERS** 3**SPEED OF AVAILABLE PRINTERS** 20-40 PPM**NUMBER OF PHOTOCOPIERS AVAILABLE** 2**IS LEASE LINE AVAILABLE?** NO**SPEED OF LEASE LINE (IF AVAILABLE)** 0**IS SCANNER AVAILABLE?** YES**IS RAIN WATER HARVESTING IMPLEMENTED?** YES

ENROLLMENT INFORMATION

75267--NIRMALA PUB SCHOOL MUVATTUPUZHA ERNAKULAM KERALA

Dated : 07/10/2020

CATEGORY WISE STUDENTS

CLASS	GENERAL	SC	ST	OBC
PRIMARY	622	17	6	351
MIDDLE	360	2	1	156
SECONDARY	204	2	1	82
SENIOR SECONDARY	185	1	0	45

MINORITY GROUP WISE STUDENTS

CLASS	MUSLIM	CHRISTIAN	SIKH	JAIN	OTHERS
PRIMARY	140	509	0	0	0
MIDDLE	53	291	0	0	0
SECONDARY	24	159	0	0	0
SENIOR SECONDARY	17	160	0	0	0

CHILDREN WITH SPECIAL NEEDS

CLASS	VISUAL IMPAIRMENT	SPEECH IMPAIRMENT	LOCOMOTIVE IMPAIRMENT	HEARING IMPAIRMENT	CEREBRAL PALSY	LEARNING DISABILITY	AUTISM	MULTIPLE DISABILITIES
1	0	0	0	0	0	0	0	0
2	0	0	0	0	0	0	0	0
3	0	0	0	0	0	0	0	0
4	0	0	0	0	0	0	0	0
5	0	0	0	0	0	0	0	0
6	0	0	0	0	0	0	0	0
7	0	0	0	0	0	0	0	0
8	0	0	0	0	0	0	0	0
9	0	0	0	0	0	1	0	0
10	0	0	0	0	0	0	0	0
11	0	0	0	0	0	0	0	0
12	0	0	0	0	0	0	0	0

MID DAY MEAL INFORMATION

(Only for Government and Aided Schools)

75267--NIRMALA PUB SCHOOL MUVATTUPUZHA ERNAKULAM KERALA
Dated : 20/10/2020

STATUS OF KITCHEN SHED(If meal prepared in school)	NOT AVAILABLE	SOURCE OF MDM(If meal not prepared in school)	
--	---------------	---	--

SPORTS INFORMATION

75267--NIRMALA PUB SCHOOL MUVATTUPUZHA ERNAKULAM KERALA
Dated : 20/10/2020

☐ AEROBICS ☒ ATHLETICS ☒ BASKETBALL ☒ CHESS ☒ FOOTBALL ☐ HANDBALL ☐ JUDO ☒ KHO KHO ☐ SWIMMING ☐ TABLE TENNIS ☐ VOLLEYBALL
☐ ARCHERY ☒ BADMINTON ☐ BOXING ☒ CRICKET ☐ GYMNASTICS ☐ HOCKEY ☐ KABADDI ☐ SHOOTING ☐ TAEKWONDO ☐ TENNIS ☒ YOGA

DOES THE SCHOOL HAVE A MANDATORY SPORTS/GAMES PERIOD FROM CLASS 1 TO 12 EVERY DAY ? YES

FACILITY INFORMATION

75267--NIRMALA PUB SCHOOL MUVATTUPUZHA ERNAKULAM KERALA
Dated : 20/10/2020

FACILITY PROVIDED TO PRIMARY STUDENTS

FACILITY	GENERAL	SC	ST	OBC	MUSLIM MINORITY
FREE TEXT BOOKS	0	0	0	0	0
FREE UNIFORMS	0	0	0	0	0
STATE DEFINED INCENTIVES	0	0	0	0	0

FACILITY PROVIDED TO UPPER PRIMARY STUDENTS

FACILITY	GENERAL	SC	ST	OBC	MUSLIM MINORITY
FREE TEXT BOOKS	0	0	0	0	0
FREE UNIFORMS	0	0	0	0	0
STATE DEFINED INCENTIVES	0	0	0	0	0

FACILITY PROVIDED TO CWSN STUDENTS

FACILITY	ELEMENTARY	SECONDARY	HIGHER SECONDARY
BRAILL BOOKS/KITS	0	0	0
LOW VISION KIT	0	0	0
BRACES	0	0	0
CRUTCHES	0	0	0
WHEEL CHAIRS	0	0	0
CALIPERS	0	0	0
TRI CYCLES	0	0	0